Going on a plane

What happens at the airport and on the plane. Point to each picture as it happens.

1

the airport

2

check my bag

3

security check

4

wait at the gate

5

get on the plane

6

seat belt on

7

up in the sky

8

we're here!

Pictures and layout © 2026 LMNOP LABS LLC

On the plane

Point to say what you need on the flight, what you'd like to do, and how you feel.

I need

a drink

a snack

bathroom

my ears hurt

headphones

blanket

chew

stretch

help

wait

more

all done

Things to do

look out the window

read

color

music

a movie

sleep

I feel

excited

scared

bored

tired

sick

okay

Ask

How much longer?

Are we there yet?

What's that noise?

When do we land?

Can I get up?

Where are we going?

Pictures and layout © 2026 LMNOP LABS LLC

My travel bag

Pack the bag together the day before. Point to each thing, find it, and tick it as it goes in.

Where we're going:

Who is going:

backpack

my talker

my board

tablet

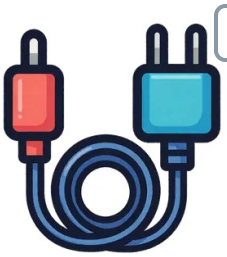

charger

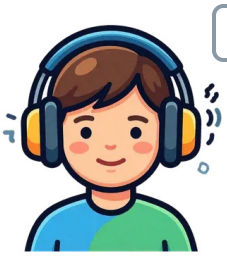

headphones

snacks

water bottle

teddy

blanket

book

crayons

medicine

glasses

wipes

jacket

Keep the board and the talker in the bag you carry on, not in the suitcase, with a spare charger. Check the airline's rules for drinks, medicine and batteries before you pack.

Pictures and layout © 2026 LMNOP LABS LLC